

# Tronitech VAULTview



**99.9% guaranteed uptime ensuring your data is accessible at all times.**



## VAULTview

**VAULTVIEW – ENTERPRISE CONTENT MANAGEMENT- ANYWHERE, ANYTIME**

VAULTview changes the landscape of Document Management by reducing overall costs, removing operational costs, and eliminating IT overhead. No capital expenditures for system implementation or hardware which means instant ROI and more money to your bottom line. IT departments are spared the burden of data storage maintenance. Unlimited users and unlimited data storage allow companies to efficiently broaden their processes - instant access across multiple projects, departments, and locations.

It's a robust, scalable web-enabled document management system that delivers fast, secure access, improves business processes and supported 24/7/365. Full text OCR searchable documents and workflow.



Microsoft Azure Data Center

-SSAE 16/SOC Type II

-Hippa, Sox, GLB compliant

-SSL encryption

-System monitored 24/7/365

-Redundant Firewalls with mirrored servers on a different power Grid

-3<sup>rd</sup> party intrusion tests

-Extensive audit trail tracking all use in VAULTview by users.

- Capture documents through both automated imports and scanning paper documents
- Provide a workflow tool to improve processes
- Retrieve records using a variety of search criteria
- Post comments for others to review

Lower costs, manage documents more effectively and allow organization's access to information anytime anywhere.

### INDUSTRY

- Healthcare
- Accounts Payable
- Human Resources
- Manufacturing
- Distribution
- Freight/Shipping

Collaboration

Compliance

Continuity

Cost



**IDT**

putting paper in its place



**TRONITECH**

# Technical Specifications



## Vaultview enterprise overview

- Browser-based viewer which enables secure access and sharing of documents
- Automatically captures documents or electronic reports from multiple systems
- Users can view, print, save to PC, annotate, redact and highlight
- Unlimited index fields and full text search allows quick access to specific pages or data within a page
- Workflow automation module for business process improvement
- Information can be viewable by multiple people, any place anywhere with proper security, data in reports, mine and export to spreadsheets
- Native viewing of Word, Excel, JPEG, TIFF, PDF and more types
- Thumbnails viewable on all selected documents for quick navigation to relevant image
- Email module to capture electronic documents
- Global and individual report retention parameters can be set for automatic purge or archival to disk, tape, DVD or optical disk drives

## Security

- Support for Secure Socket layers (SSL) and non-standard ports ensures data transmission security
- Site level security- ensure company wide access
- User level security- ensure/limit access to specific departments or document types
- Keyword level security- restrict access to specific document types within a department (document type)
- User security logging and tracking of incorrect login attempts
- User Profile/Account lockout by preset number of invalid attempts
- User Profile Account Password complexity requirements
- User Roles Restrictions/Access- Print, Email, Keywords, Annotations (View Only, Modify/Delete, Full Control)

Microsoft Azure Data Centers and Physical Infrastructure (Provided by Microsoft Global Foundation Services)

- [Safe Harbor](#)
- [ISO 27001](#)
- [ISO 27018](#)
- [SAE16 SOC2](#)
- [FISMA](#)

By providing customers with compliant, independently verified cloud services, Microsoft makes it easier for customers to achieve compliance for the infrastructure and applications they run in Azure. Microsoft provides Azure customers with detailed information about our security and compliance programs, including audit reports and compliance packages, to help customers assess our services against their own legal and regulatory requirements

ISO 27001/27002

FedRAMP

Singapore MTCS Standard

Administration 21 CFR Part 11

United Kingdom G-Cloud

SOC 1/SSAE 16/ISAE 3402 and SOC 2

FISMA

HIPAA

FERPA

Australian Government IRAP

Cloud Security

FBI CJIS (Azure Government)

CDSA

FIPS 140-2

CCCPCF

EU Model Clauses

MLPS

Alliance CCM

PCI DSS Level 1

Food and Drug

MLPS

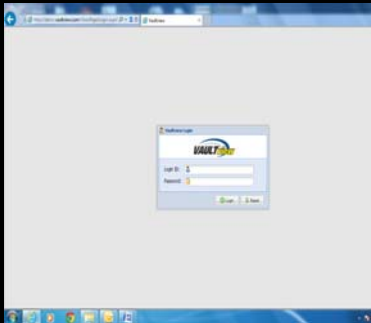

User Log on interface

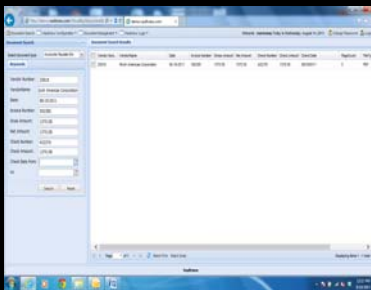

Search results

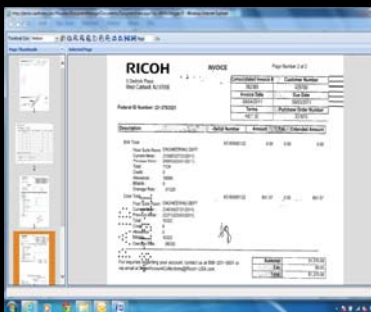
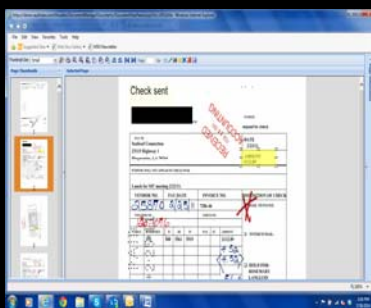

Image viewer



Annotate, redact, highlight